

TYPE	SIZE	SILL LVL.	UNIT LVL.	REMARKS
D1	1000X140	2150	2150	FLY TYPING
D2	900 X 140	2150	2150	RECEPTIONIST'S
D3	900X110	2400	2400	LOBBY
D4	750 X 2000	2000	2000	TOILET
D5	1000X110	2150	2150	OFFICE
D6	700X300	2000	2000	BALCONY
D7	1000X110	150	2000	L.A.R.
D8	1000X110	500	2150	RECEPTION
D9	900X110	500	2150	BED ROOM
D10	600X110	1200	2150	KITCHEN
D11	600X110	1200	2150	TOILET
D12	375X150	500	2000	BALCONY

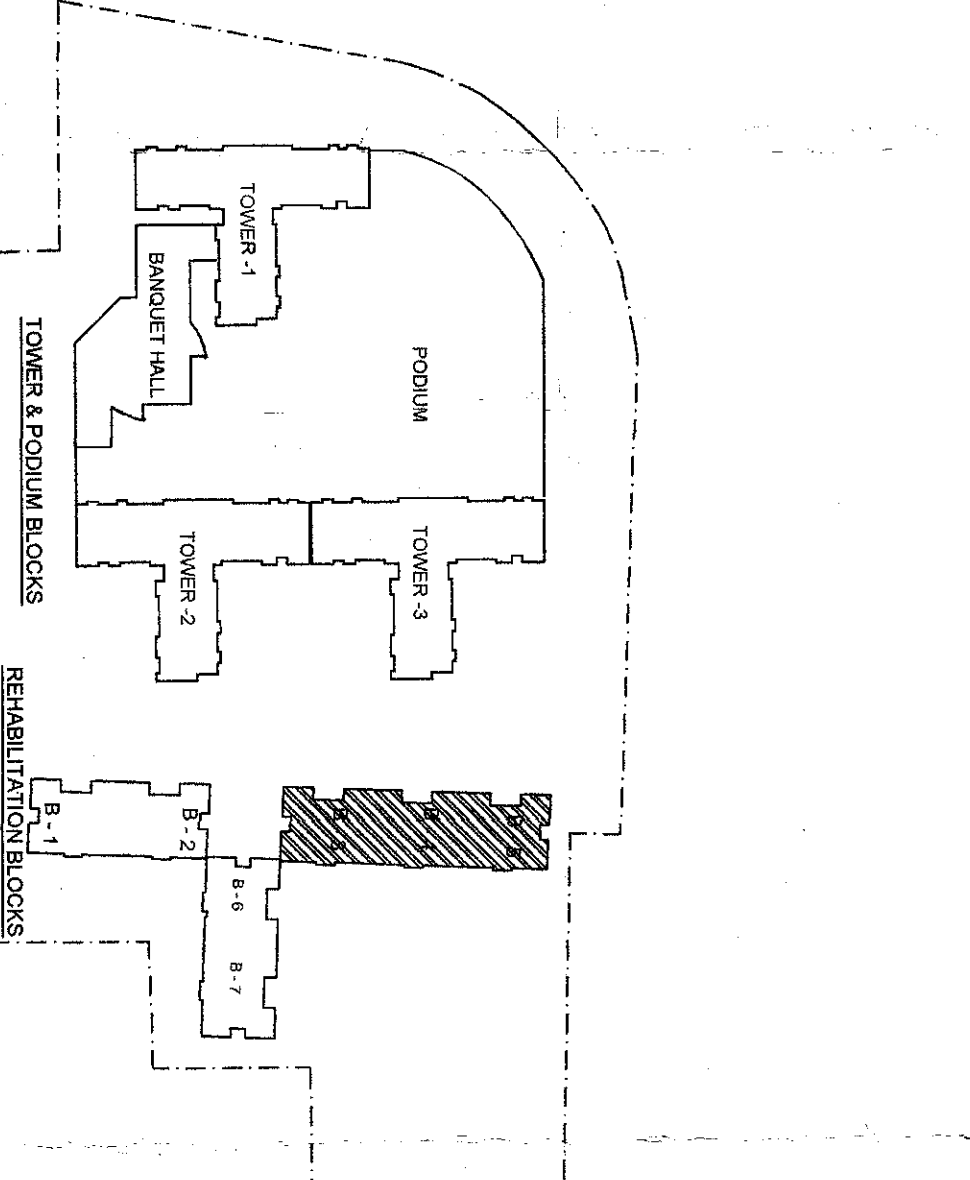
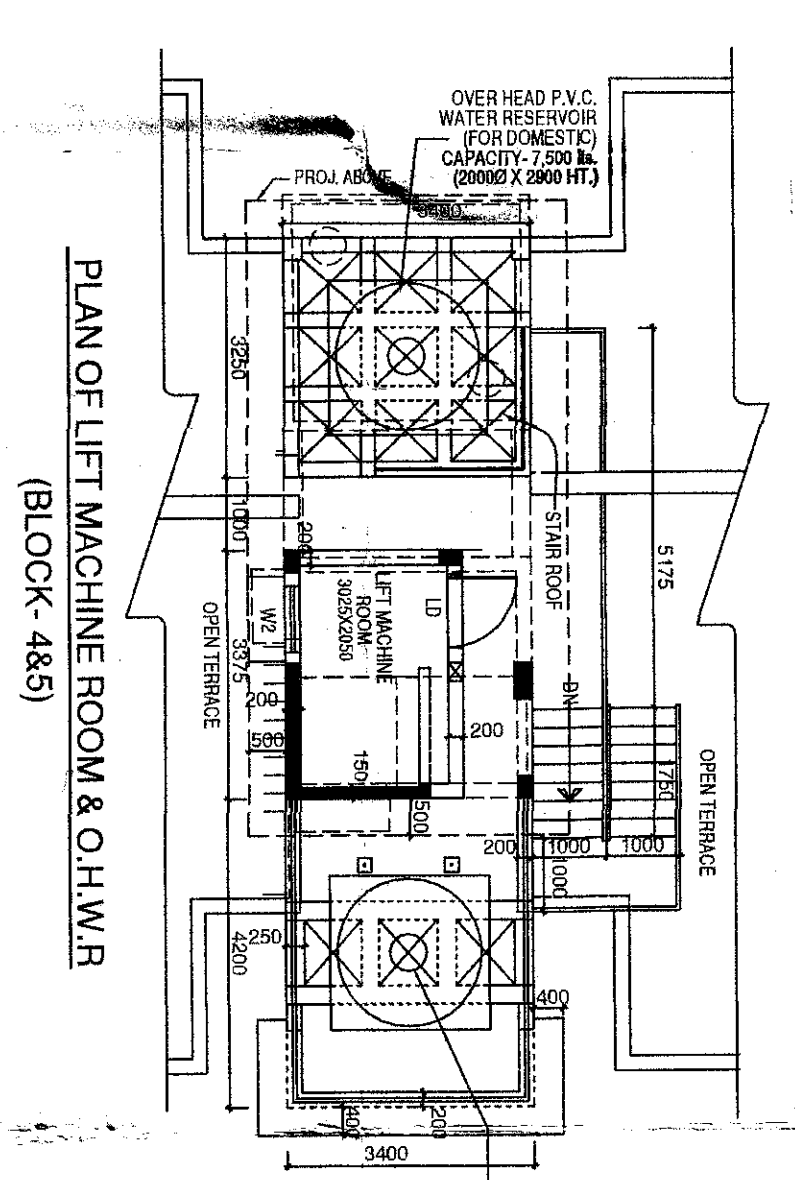
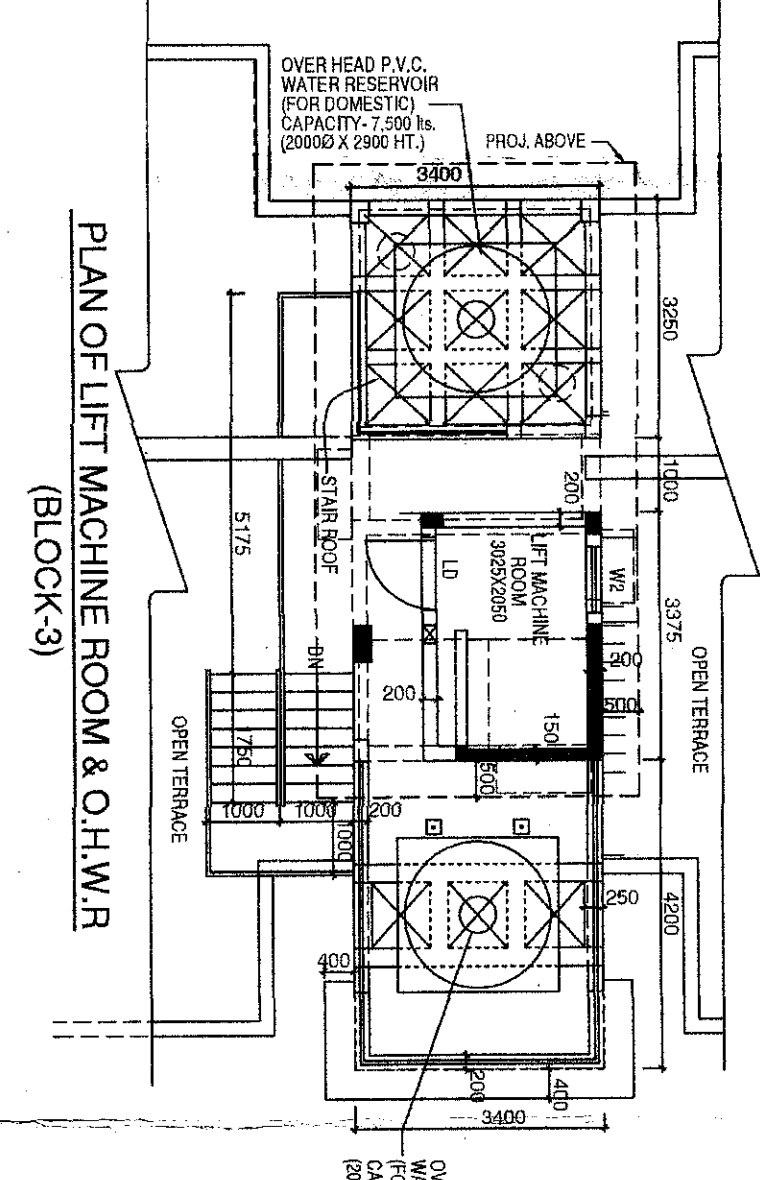

SPECIFICATIONS:-

- ALL DIMENSIONS ARE IN MILLIMETERS UNLESS OTHERWISE STATED.
- ALL EXTERNAL WALLS ARE 200 mm & ALL INTERNAL WALLS ARE 100 mm.
- THE DEPTH OF FOUNDATION SHALL BE AS PER THE DESIGNER'S REQUIREMENT.
- BROCK WORK SHALL BE AS PER IS: 8000 PART 1 & 2.
- GRADE OF STEEL SHALL BE AS PER IS: 4628.
- GRADE OF CONCRETE SHALL BE AS PER IS: 456.
- OTHER ITEMS AS PER IS SPECIFICATION.

DECLARATION OF GEO-TECHNICAL ENGINEER:-
 UNDERSIGNED HAS INSPECTED THE SITE AND CARRIED OUT SOIL TESTS AND FOUND THE SOIL TO BE OF THE FOLLOWING NATURE. THE FOUNDATION DESIGN IS SAFE AND STABLE IN ALL RESPECTS.

SIGNATURE OF GEO-TECHNICAL ENGINEER:-
 JISHNU PAL
 B.TECH (GEO) / M.TECH (GEO) / I.I.T. KANPUR
 REG. NO. 27262 / STATE OF WEST BENGAL, INDIA

SIGNATURE OF STRUCTURAL ENGINEER:-
 UPAJ SAHRA
 B.TECH (CIVIL) / M.TECH (CIVIL) / I.I.T. KANPUR
 REG. NO. 27262 / STATE OF WEST BENGAL, INDIA

CERTIFICATE OF STRUCTURAL ENGINEER:-
 THIS IS TO CERTIFY THAT THE STRUCTURAL DESIGN AND DRAWINGS OF THE BUILDING HAS BEEN MADE BY ME CONSIDERING ALL POSSIBLE LOADS AND CONDITIONS OF SERVICE AND THAT IT IS SAFE AND STABLE IN ALL RESPECTS.

SIGNATURE OF STRUCTURAL ENGINEER:-
 SUMITRA DEB
 M.C.E. / I.I.T. KANPUR

SIGNATURE OF OWNER:-
 SIBIR KUMAR BASU
 REG. NO. 27262 / STATE OF WEST BENGAL, INDIA

PROJECT:-
 PROPOSED ADDITION OF 4 NOS. FLOOR (11-100.1 M) OVER AN EXISTING RESIDENTIAL BUILDING WITH ROOM AND G+V+G+V STORED REHABILITATION BLOCK G/5/39 OF K.M.C. ACT 1980 ROAD, OFFICE BUILDING, BUILDING R/11/2/2009 AT BEHARIS NO.143 CUT SCHEME (VI), M. MANIKTALLA, WARD - 31, BURDIGHI, KOLKATA-700054.

PREVIOUS B.P. NO. 2012/01/01 DATED 21.03.13
 SUBSEQUENTLY REVALUED FURTHER 3 YEARS

ARCHITECTS:-
 Subir Kumar Basu
 4, Beed Street, Kolkata - 700013
 (T) 491 33 229333, (F) 491 33 229334
 (E) basu.subir@gmail.com

ARCHITECTURAL
 Drawing Title: GROUND FLOOR, TYPICAL FLOOR PLAN (1ST TO 6TH FLOOR), WEST SIDE ELEVATION, SECTION, ROOF PLAN & PLAN OF LIFT MACHINE ROOM (BLOCK-3, 4 & 5)

Drawn by	Checked	Approved
S.K. DASU	S.K. DASU	S.K. DASU
Scale	Scale	Scale
0	0	0
Date	Date	Date
15/11/2021	15/11/2021	15/11/2021

PARTY'S COPY

Plan for Water Supply arrangement including Sanitation and Drainage should be submitted as Office of the E-Engineer Water Supply and the sanction obtained before proceeding with the construction. Any provision may lead to discontinuation of work.

No rain water should be used for drinking or for cooking purposes. Drainage plan should be submitted at the Office of the E-Engineer Water Supply and the sanction obtained before proceeding with the drainage work.

A suitable pump has to be provided for pumping untreated water for the distribution to the flushing cisterns and urinals in the building. House untreated water from street mains is not to be used.

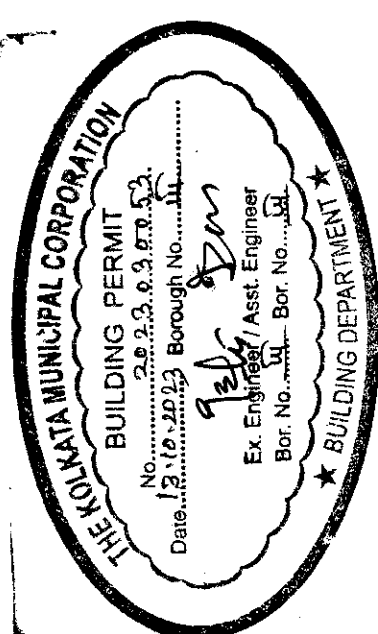

Approved by: *[Signature]*
Date: 13.05.2013
File No. 13.25.2433
B. No. 12

DEVIATION WOULD BEAN DEVIATION

Design of all Structural Members should conform to Standards specified in the National Building Code of India.

All building materials to be used & construction should conform to standards specified in the National Building Code of India.

CONSTRUCTION SITE SHALL BE MAINTAINED TO PREVENT MOSQUITO BREEDING AS REQUIRED BY THE NATIONAL BUILDING CODE OF INDIA. SO THAT ALL WATER COLLECTION PARTICULARLY UPT WELLS, WMS MANDANT CURING SITES, OPEN WELLS, ETC MUST BE EMPTED COMPLETELY TWICE A WEEK.

The building materials that will be stacked on Road/Passage or Footpath should be covered with tarpaulin sheet of G. Floor, whichever is earlier may be seized forthwith by the K.M.C. at the discretion of the Engineer.

Before starting construction the site must conform with the plans sanctioned and all specifications as provided in the plan should be followed. The validity of the sanction is subject to the above conditions.

THE SANCTION IS VALID UP TO 13.05.2013

APPROVED BY: *[Signature]*
Date: 13.05.2013
File No. 13.25.2433
B. No. 12

KOLKATA MUNICIPAL CORPORATION
BUILDING DEPT.
PLANS APPROVED U/R (200 & 201) of B.P. No. 13.25.2433
B.P. No. 13.25.2433
Assistant Engineer
B. No. 12

NOTE: Compliance with the provisions of the National Building Code of India is mandatory. No Extension within Five Year will be granted. Fresh Application for Sanction.

The sanction refers to the proposed portion shown in red and the Executive Engineers makes no admission as to the correctness of the plan.

Approved subject to Compliance with the National Building Code of India. Sanction is valid up to 13.05.2013.

Necessary steps should be taken for the safety of public and private properties during construction.

Building Department
Borough III, K.M.C.
Date: 13.05.2013
Contents Not Verified